

PLAT OF SURVEY

A parcel of land known as a part of Lot 8 in Stough's Addition to the City of Bryan situated in the Southwest Quarter of Section 17, Town 6 North, Range 3 East, Bryan City, Pulaski Township, Williams County, Ohio. Located within the North and the East of the First Principal Meridian of the Original Land Subdivisions of Ohio.

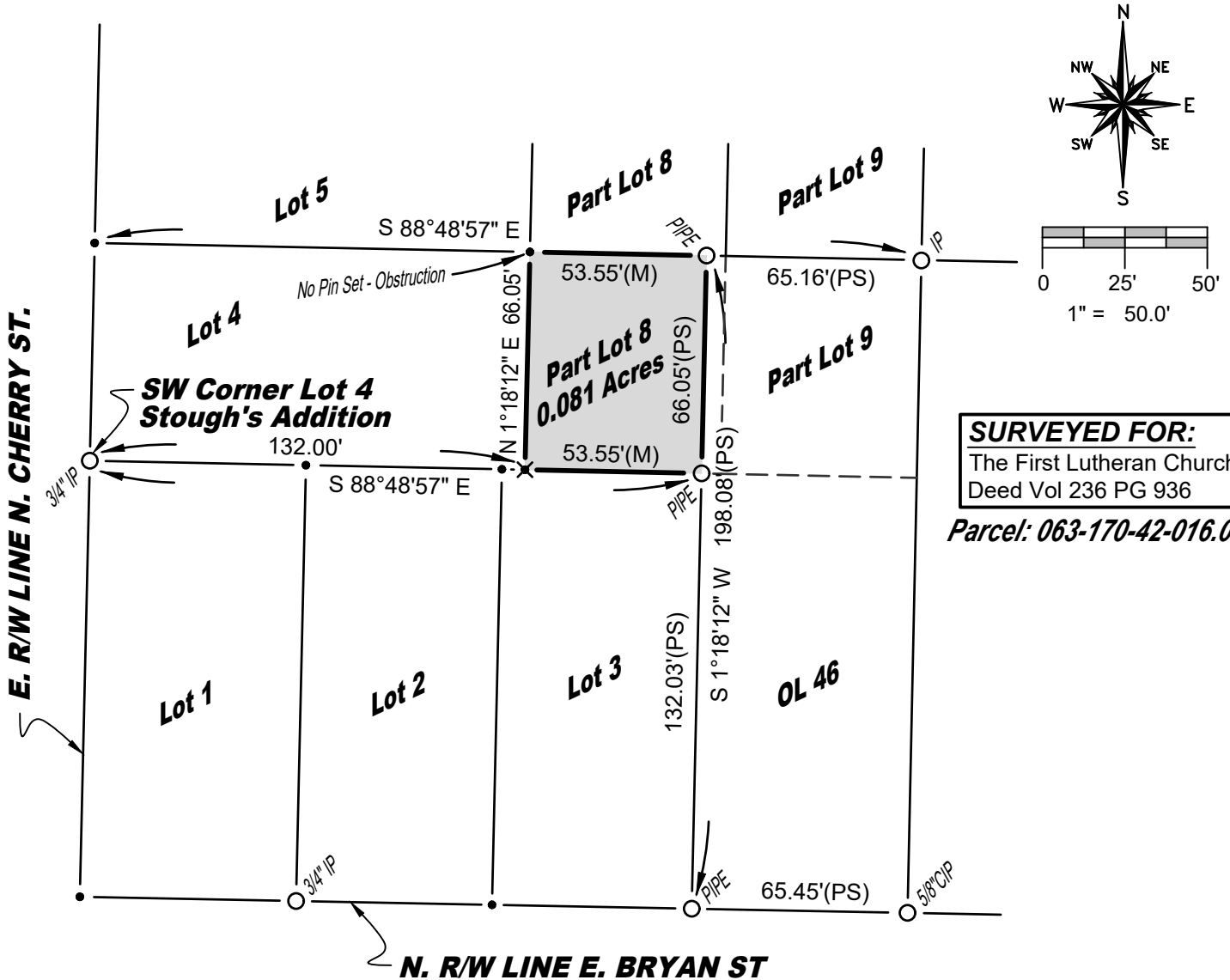

SURVEYED FOR:
 The First Lutheran Church
 Deed Vol 236 PG 936
 Parcel: 063-170-42-016.000

SURVEY LEGEND

- Placed 5/8" Rebar w/ Cap
- × Found PK Nail
- Point Established this Survey
- Found Iron Pin or Pipe
- × Placed MAG Nail

REFERENCE SURVEYS

- Volume 3 Page 69
- Volume 4B Page 59
- Volume 4B Page 186a
- Volume 7B Page 318

GENERAL OCCUPATION NOTE:

No fences existed along any boundaries of this property. All lines of occupation were either asphalt pavement or lawn.

I hereby certify that I have surveyed the premises shown on the Plat above. All dimensions are shown in feet and decimals thereof. Since this survey does not include a title search, there could be easements or other encumbrances upon the land which are not shown on this Plat. If these are required, please furnish the necessary information. The Bearings and Distances shown on the Plat above are based on State Plane Coordinates, SPC83, Zone 14 North. This Survey has been recorded in Volume 08B Page 060 of the Williams County Survey records.

Brian M. Wieland
 Brian M. Wieland - Ohio Registered Surveyor No. 8286

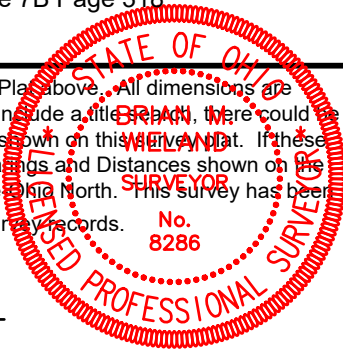

DATE: 11-12-2024 **JOB:** 24-193

WIELAND SURVEYING & ENGINEERING, LLC
 14067 County Road 20
 West Unity, OH 43570
 419-553-0112 - Voice
 brian@wielandsurveying.com